

NEPEAN PRIVATE HOSPITAL EXPANSION - STAGE 01

1-9 BARBER AVENUE
KINGSWOOD NSW 2747

DRAWING LIST LANDSCAPE

- L01
- COVER SHEET, DRAWING LIST & LOCATION PLAN
- L02
- SITE PLAN
- L03
- MATERIALS & FINISHES PLAN - SHEET 1
- L04
- MATERIALS & FINISHES PLAN - SHEET 2
- L05
- LANDSCAPE PLANTING PLAN - SHEET 1
- L06
- LANDSCAPE PLANTING PLAN - SHEET 2
- L07
- DETAIL - SHEET 1
- L08
- DETAIL - SHEET 2
- L09
- DETAIL - SHEET 3

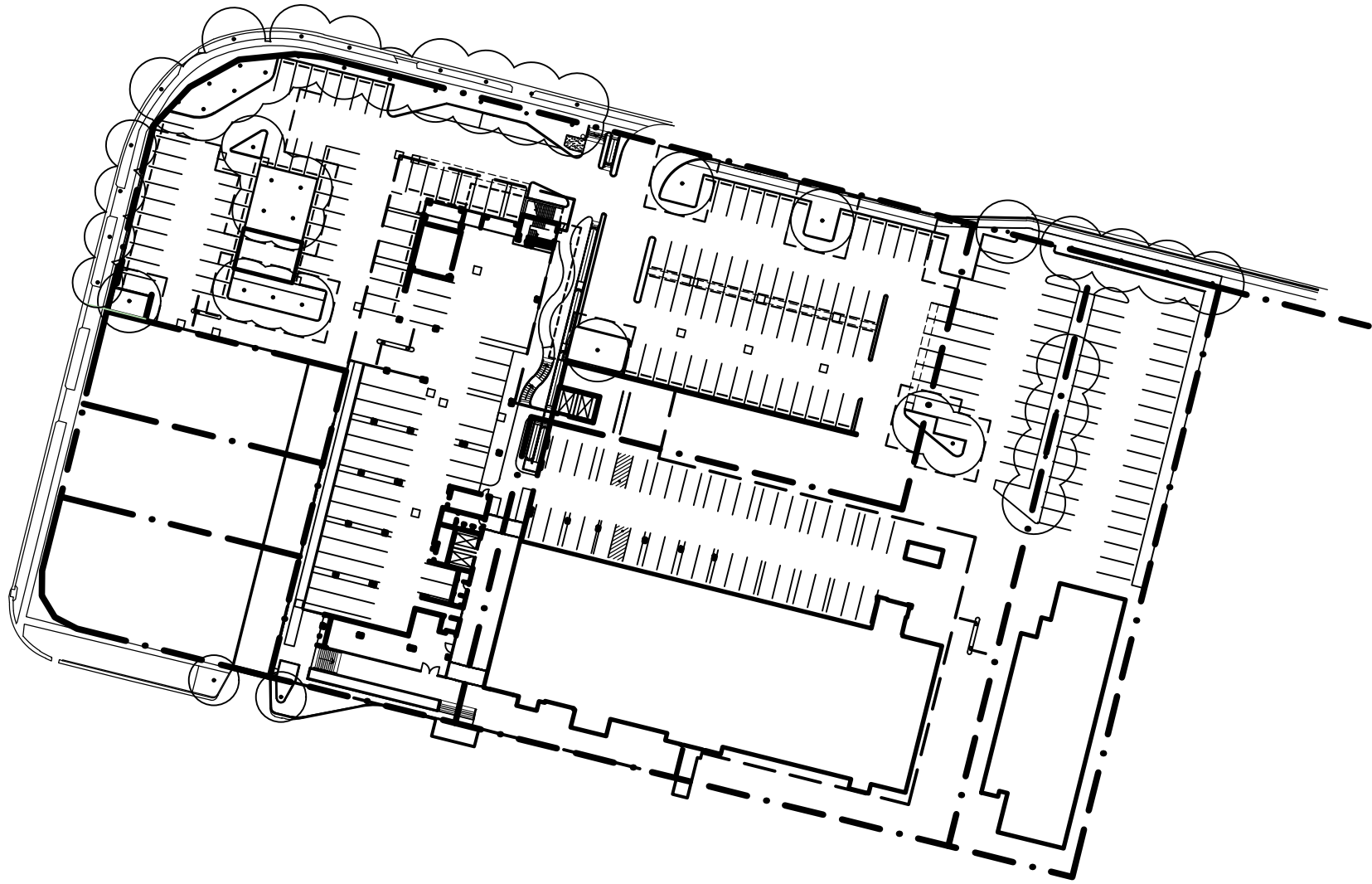

LOCATION PLAN
1:1000

ISSUE	REVISION	DATE
A	50% DESIGN DEVELOPMENT	07/02/19
B	DESIGN DEVELOPMENT FOR REVIEW	20/02/19
C	70% DESIGN DEVELOPMENT	07/03/19
D	REVISED DA	15/03/19

NOTE:
ALL PROVIDED AREAS AND DIMENSIONS ARE INDICATIVE ONLY AND MAY CHANGE DURING THE DESIGN PROCESS.
FINAL AREAS AND DIMENSIONS TO BE VARYIFIED BY A QUALIFIED BUILDING SURVEYOR.

CONSULTANTS:

MASTER PLANNING
ARCHITECTURE
INTERIOR DESIGN
LANDSCAPE ARCHITECTURE
Glenn McIntosh
Registered Landscape Architect ALLA, Architecture Graduate.
BBE(L'Arch)(Dist) GDLA(Dist) MArch

BREBANE
SYDNEY
MELBOURNE
PERTH
DARWIN
CAIRNS
GOLD COAST
SUNSHINE COAST

SKAr⁺

A.S.N. 28602 941 659
PO Box 120,
Spring Hill QLD 4000
Tel +61 8 111 02044
stuarton.kroemer@skar.net.au

REVISED DA

**REASON FOR ISSUE
FOR INFORMATION ONLY**

- THESE DESIGNS AND PLANS ARE THE COPYRIGHT OF SKAr AND CANNOT BE REPRODUCED WITHOUT WRITTEN PERMISSION.
- VERIFY ALL THE DIMENSIONS PRIOR TO THE COMMENCEMENT OF WORK.
- DO NOT SCALE OFF THESE DRAWINGS.
- REPORT DISCREPANCIES TO THE ARCHITECT BEFORE CARRYING OUT WORK.
- THE FILE LEGEND IN THE FILE ARE ONLY KEYS TO THE FILE OBJECTS THAT ARE ACTUALLY DRAWN THERE. FOR A COMPLETE FILE LISTING THAT ALSO INCLUDES NOT-MODELLED ITEMS, PLEASE REFER TO THE WORK DATA SHEETS.
- FOR ALL SERVICES CATEGORY FILE THE VARIOUS CONSULTANT PACKAGES TAKE PRECEDENCE OVER THE RLS & RDS PACKAGES.

PROJECT:
Nepean Private Hospital Expansion Stage 1

PROJECT ADDRESS:
1-9 Barber Avenue, Kingswood N.S.W. 2747

CLIENT:
Healthscope

DRAWING TITLE:
COVER SHEET, DRAWING LIST & LOCATION PLAN

PROJECT No.:
18-008

NORTH:

SCALE:
NTS

PROJECT DATE:
09/01/2019

DRAWING No.: L01	REVISION: D
----------------------------	-----------------------

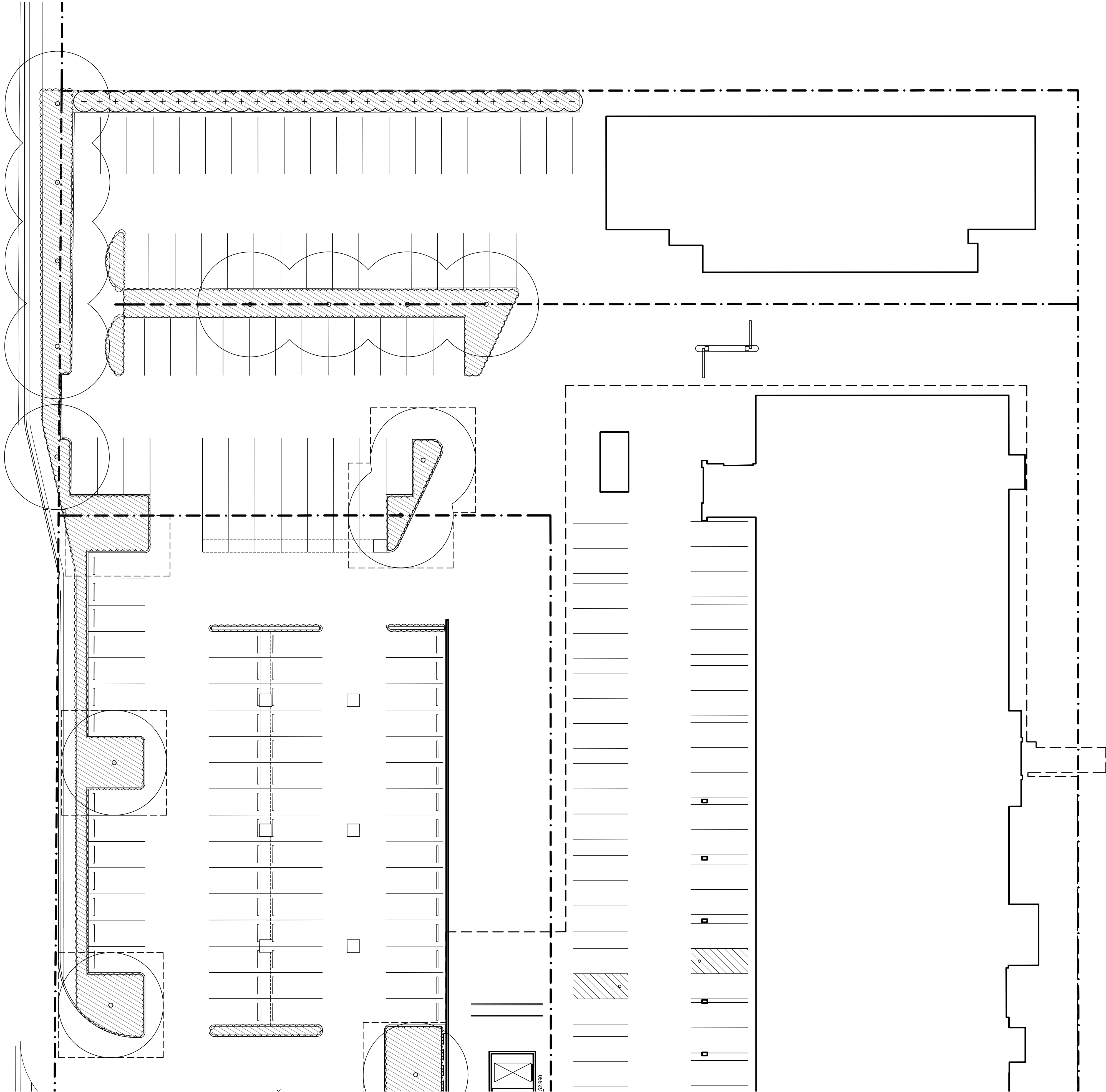

ISSUE	REVISION	DATE
A	50% DESIGN DEVELOPMENT	07/02/19
B	DESIGN DEVELOPMENT FOR REVIEW	20/02/19
C	70% DESIGN DEVELOPMENT	07/03/19
D	DA REVISED	15/03/19

NOTE:

ALL PROVIDED AREAS AND DIMENSIONS ARE INDICATIVE ONLY AND MAY CHANGE DURING THE DESIGN PROCESS. FINAL AREAS AND DIMENSIONS TO BE VARYIFIED BY A QUALIFIED BUILDING SURVEYOR.

CONSULTANTS:

MASTER PLANNING
ARCHITECTURE
INTERIOR DESIGN
LANDSCAPE ARCHITECTURE
Glenn McIntosh
Registered Landscape Architect ALLA, Architecture Graduate.
BBE(L'Arch)(Dist) GDLA(Dist) MArch

BRISBANE
SYDNEY
MELBOURNE
PERTH
DARWIN
CAIRNS
GOLD COAST
SUNSHINE COAST

A.S.N. 28602 741 659
PO Box 120,
Spring Hill QLD 4000
Tel +61 8 111 02044
stanton.kroener@skar.net.au

REVISED DA

REASON FOR ISSUE
FOR INFORMATION ONLY

- THESE DESIGNS AND PLANS ARE THE COPYRIGHT OF SKAR AND CANNOT BE REPRODUCED WITHOUT WRITTEN PERMISSION.
- VERIFY ALL THE DIMENSIONS PRIOR TO THE COMMENCEMENT OF WORK.
- DO NOT SCALE OFF THESE DRAWINGS.
- REPORT DISCREPANCIES TO THE ARCHITECT BEFORE CARRYING OUT WORK.
- THE FRAE LEGEND IN THE RLS ARE ONLY KEYS TO THE FRAE OBJECTS THAT ARE ACTUALLY DRAWN THERE. FOR A COMPLETE FRAE LISTING THAT ALSO INCLUDES NOT-MODELLED ITEMS, PLEASE REFER TO THE RLS DATA SHEETS.
- FOR ALL SERVICES CATEGORY FRAE THE VARIOUS CONSULTANT PACKAGES TAKE PRECEDENCE OVER THE RLS & RLS PACKAGES.

PROJECT:
Nepean Private Hospital Expansion Stage 1

PROJECT ADDRESS:
1-9 Barber Avenue, Kingswood N.S.W. 2747

CLIENT:
Healthscope

DRAWING TITLE:

MATERIALS AND FINISHES
PLAN - SHEET 1

PROJECT No.:
18-008

NORTH:



SCALE:
1 : 200 @ A1

PROJECT DATE:
09/01/2019

DRAWING No.:

L03

REVISION:

D

ISSUE	REVISION	DATE
A	50% DESIGN DEVELOPMENT	07/02/19
	DESIGN DEVELOPMENT FOR REVIEW	20/02/19
C	70% DESIGN DEVELOPMENT	01/03/19
D	D/A REVISED	15/03/19

ALL PROVIDED AREAS AND DIMENSIONS ARE INDICATIVE ONLY
AND MAY CHANGE DURING THE DESIGN PROCESS.
FINAL AREAS AND DIMENSIONS TO BE VARYIED BY A
QUALIFIED BUILDING SURVEYOR.

MASTER PLANNING
ARCHITECTURE
INTERIOR DESIGN
LANDSCAPE ARCHITECTURE
Glenn McIntosh
Registered Landscape Architect AILA, Architecture
Graduate.
BBE(L'Arch)(Dist) GDLA(Dist) MArch

BRISBANE
SYDNEY
MELBOURNE
PERTH
DARWIN
CAIRNS
GOLD COAST
SUNSHINE COAST



REASON FOR ISSUE
FOR INFORMATION ONLY

- THESE DESIGNS AND DIMENSIONS ARE THE COPYRIGHT OF SKA AND CANNOT BE REPRODUCED WITHOUT WRITTEN PERMISSION.
- VERIFY ALL THE DIMENSIONS PRIOR TO THE COMMENCEMENT OF WORK.
- DO NOT SCALE OFF THESE DRAWINGS.
- REPORT DISCREPANCIES TO THE ARCHITECT BEFORE CARRYING OUT WORK.
- THE F&E LEGENDS IN THE RLS ARE ONLY KEYS TO THE F&E OBJECTS THAT ARE ACTUALLY DRAWN THERE. FOR A COMPLETE FF&E LISTING THAT ALSO INCLUDES NOT-MODELLED ITEMS, PLEASE REFER TO THE ROOM DATA SHEETS.
- FOR ALL SERVICES CATEGORY FF&E THE VARIOUS CONSULTANT PACKAGES TAKE PRECEDENCE OVER THE RLS & RDS PACKAGES.

MATERIALS AND FINISHES

MATERIALS AND FINISHES

PLAN - SHEET 2



D

ISSUE	REVISION	DATE
A	50% DESIGN DEVELOPMENT	07/02/19
B	DESIGN DEVELOPMENT FOR REVIEW	20/02/19
C	70% DESIGN DEVELOPMENT	07/03/19
D	REVISED FOR DA	15/03/19

NOTE:

ALL PROVIDED AREAS AND DIMENSIONS ARE INDICATIVE ONLY AND MAY CHANGE DURING THE DESIGN PROCESS.
FINAL AREAS AND DIMENSIONS TO BE VARYIFIED BY A QUALIFIED BUILDING SURVEYOR.

CONSULTANTS:

MASTER PLANNING
ARCHITECTURE
INTERIOR DESIGN
LANDSCAPE ARCHITECTURE
Glenn McIntosh
Registered Landscape Architect ALLA, Architecture Graduate.
BBE(L'Arch)(Dist) GDLA(Dist) MArch

BREBANE
SYDNEY
MELBOURNE
PERTH
DARWIN
CAIRNS
GOLD COAST
SUNSHINE COAST

SKAr

A.S.N. 28602 941 659
PO Box 120,
Spring Hill QLD 4000
Tel +61 8 111 02044
stanton.kroener@skar.net.au

REVISED DA

REASON FOR ISSUE
FOR INFORMATION ONLY

- THESE DESIGNS AND PLANS ARE THE COPYRIGHT OF SKAr AND CANNOT BE REPRODUCED WITHOUT WRITTEN PERMISSION.
- VERIFY ALL THE DIMENSIONS PRIOR TO THE COMMENCEMENT OF WORK.
- DO NOT SCALE OFF THESE DRAWINGS.
- REPORT DISCREPANCIES TO THE ARCHITECT BEFORE CARRYING OUT WORK.
- THE FRAE LEGEND IN THE RLS ARE ONLY KEYS TO THE FRAE OBJECTS THAT ARE ACTUALLY DRAWN THERE. FOR A COMPLETE FRAE LISTING THAT ALSO INCLUDES NOT-MODELLED ITEMS, PLEASE REFER TO THE RLS DATA SHEETS.
- FOR ALL SERVICES CATEGORY FRAE THE VARIOUS CONSULTANT PACKAGES TAKE PRECEDENCE OVER THE RLS & RLS PACKAGES.

PROJECT:
Nepean Private Hospital Expansion Stage 1

PROJECT ADDRESS:
1-9 Barber Avenue, Kingswood N.S.W. 2747

CLIENT:
Healthscope

DRAWING TITLE:
LANDSCAPE PLANTING
PLAN - SHEET 1

PROJECT No.:
18-008

NORTH:



SCALE:
1 : 200 @ A1

PROJECT DATE:
09/01/2019

DRAWING No.:
L05

REVISION:
D

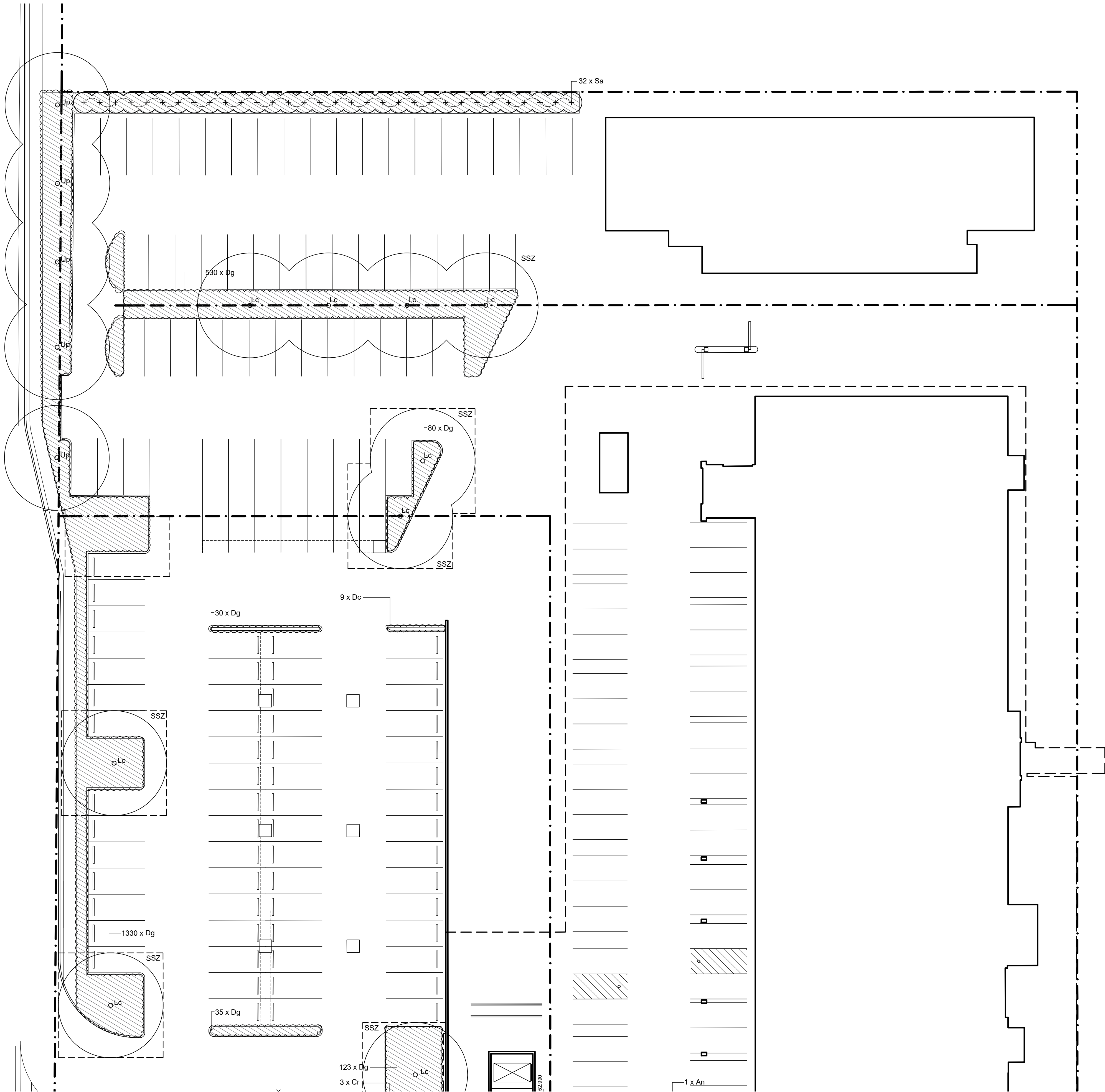

PLANT SCHEDULE

TREES & SHRUBS					GROUNDCOVERS				
SYMBOL	BOTANICAL NAME	COMMON NAME	POT SIZE	SPACING	QTY	SYMBOL	BOTANICAL NAME	COMMON NAME	POT SIZE
Da	Dicksonia antarctica	Soft tree fern	1500mm H	As Shown	11	An	Asplenium antiquum	Birds nest fern	45L
Lc	Lophostemon confertus	Brush box	400L	As Shown	18	Cp	Crinum pedunculatum	Swamp lily	25L
Pc	Pistacia chinensis	Chinese Pistachio	400L	As Shown	2	Cr	Cycas revoluta	Sago palm	45L
Sa	Syzygium australe	Lilly-pilly	45L	1500mm Centres	32	Dc	Dianella caerulea	Little jess	5L
Tl	Tristaniopsis laurina	Water gum	400L	As Shown	4	Dg	Dietes grandiflora	Large wild iris	5L
Up	Ulmus parvifolia	Chinese Elm	400L	As Shown	26				

[illegible]

ALL PROVIDED AREAS AND DIMENSIONS ARE INDICATIVE ONLY
AND MAY CHANGE DURING THE DESIGN PROCESS.
FINAL AREAS AND DIMENSIONS TO BE VARYIED BY A
QUALIFIED BUILDING SURVEYOR.

MASTER PLANNING
ARCHITECTURE
INTERIOR DESIGN
LANDSCAPE ARCHITECTURE
Glenn McIntosh
Registered Landscape Architect AILA, Architecture Graduate.
BBE(L'Arch)/(Dist) GDLA(Dist) MArch

SKAr 

A.B.N. 28402 941 659
PO Box 120,
Spring Hill QLD 4000
Tel +61 8 11120244
stanlon.kroener@skar.net.au

- THESE DESIGNS AND PLANS ARE THE COPYRIGHT OF SKA AND CANNOT BE REPRODUCED WITHOUT WRITTEN PERMISSION.
- VERIFY ALL THE DIMENSIONS PRIOR TO THE COMMENCEMENT OF WORK.
- DO NOT SCALE OFF THESE DRAWINGS.
- REPORT DISCREPANCIES TO THE ARCHITECT BEFORE CARRYING OUT WORK.
- THE FF&E LEGENDS IN THE RLS ARE ONLY KEYS TO THE FF&E OBJECTS THAT ARE ACTUALLY DRAWN THERE. FOR A COMPLETE FF&E LISTING THAT ALSO INCLUDES NOT-MODELLED ITEMS, PLEASE REFER TO THE ROOM DATA SHEETS.
- FOR ALL SERVICES CATEGORY FF&E THE VARIOUS CONSULTANT PACKAGES TAKE PRECEDENCE OVER THE RLS & RDS PACKAGES.

LANDSCAPE PLANTING



L06	D
------------	----------

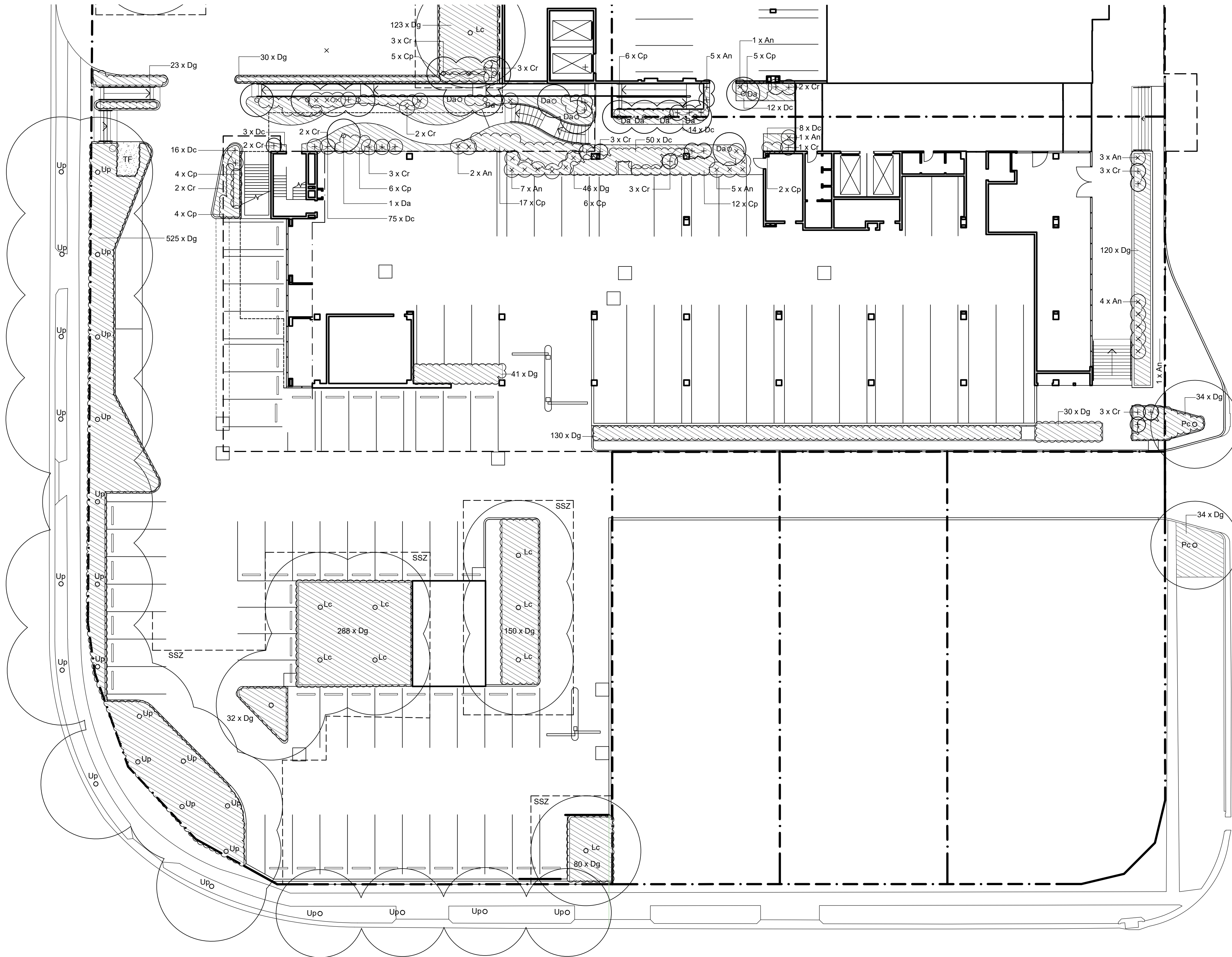

ISSUE	REVISION	DATE
A	30% DESIGN DEVELOPMENT	07/02/19
B	70% DESIGN DEVELOPMENT	01/03/19
C	DA REVISED	15/03/19

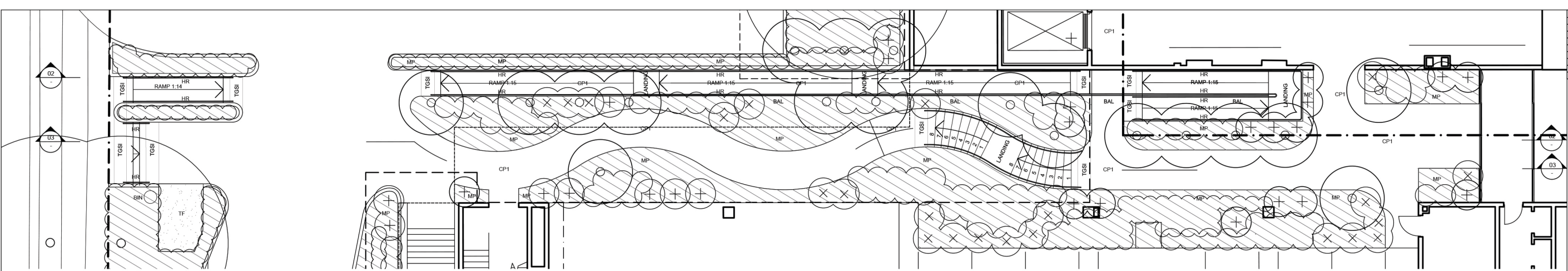

01 GREAT WESTERN HIGHWAY PEDESTRIAN ENTRY DETAIL PLAN
SCALE 1:100

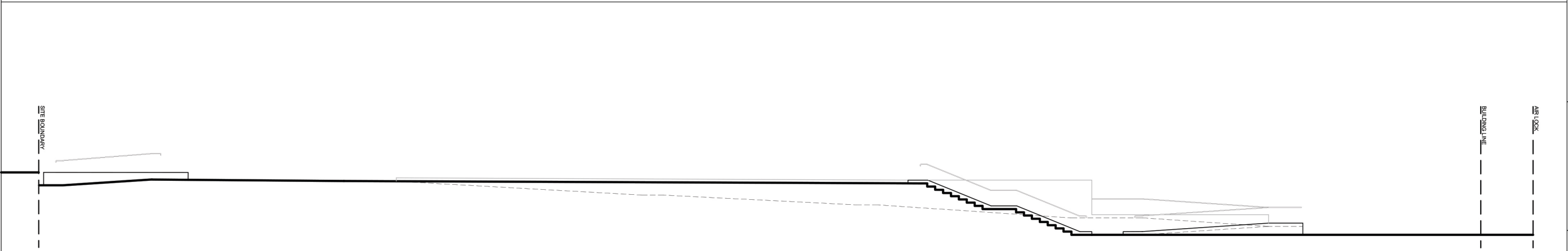

02 GREAT WESTERN HIGHWAY PEDESTRIAN ENTRY SECTION 1
SCALE 1:100

NOTE:
ALL PROVIDED AREAS AND DIMENSIONS ARE INDICATIVE ONLY
AND MAY CHANGE DURING THE DESIGN PROCESS.
FINAL AREAS AND DIMENSIONS TO BE VARIFIED BY A
QUALIFIED BUILDING SURVEYOR.

CONSULTANTS:

MASTER PLANNING
ARCHITECTURE
INTERIOR DESIGN
LANDSCAPE ARCHITECTURE
Glenn McIntosh
Registered Landscape Architect AILA, Architecture
Graduate
BBE(L Arch)(Dist) GD(LA)(Dist) MArch

BRISBANE
STONEY
MELBOURNE
PERTH
DARWIN
CAIRNS
GOLD COAST
SUNSHINE COAST

SKAR
A.S.N. 28022 941 659
PO Box 120,
Spring Hill QLD 4000
Tel +61 4 11320244
stanton.kroener@skar.net.au

REVISED DA

REASON FOR ISSUE
FOR INFORMATION ONLY

- THESE DESIGNS AND PLANS ARE THE COPYRIGHT OF SKAR AND CANNOT BE REPRODUCED WITHOUT WRITTEN PERMISSION.
- VERIFY ALL THE DIMENSIONS PRIOR TO THE COMMENCEMENT OF WORK.
- DO NOT SCALE OFF THESE DRAWINGS.
- REPORT DISCREPANCIES TO THE ARCHITECT BEFORE CARRYING OUT WORK.
- THE FINE LEGENDS IN THE PLS ARE ONLY KEYS TO THE FINE OBJECTS THAT ARE ACTUALLY DRAWN THERE. FOR A COMPLETE FINE LISTING THAT ALSO INCLUDES NOT-MODELLED ITEMS, PLEASE REFER TO THE ROOM DATA SHEETS.
- FOR ALL SERVICES CATEGORY FINE THE VARIOUS CONSULTANT PACKAGES TAKE PRECEDENCE OVER THE PLS & RDS PACKAGES.

PROJECT:
Nepean Private Hospital Expansion Stage 1

PROJECT ADDRESS:
1-9 Barber Avenue, Kingswood N.S.W. 2747

CLIENT:
Healthscope

DRAWING TITLE:
DETAILS SHEET 1

PROJECT No.:
18-008

NORTH:

SCALE:
1 : 100 @ A1

PROJECT DATE:
09/01/2019

DRAWING No.:
L07

REVISION:
C



04 PARKER STREET ELEVATION
SCALE 1:50

1

TURF & TOP DRESSING

2

SOIL TYPE 1

3

RIP EXISTING SITE SOIL

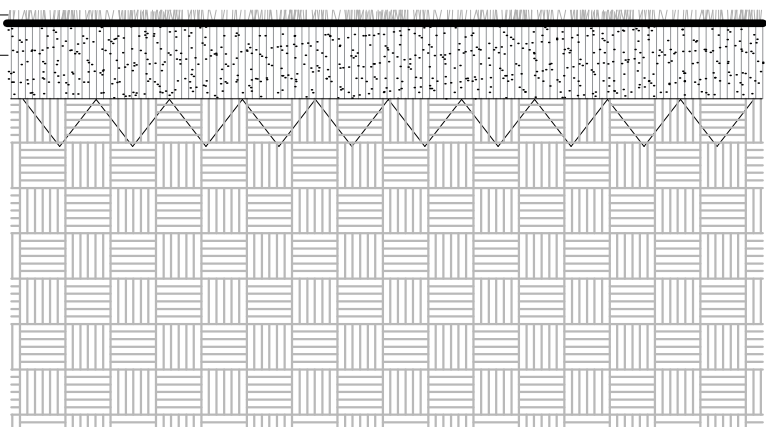

01

TYPICAL TURF DETAIL

SCALE 1:20

1

75mm FOREST FINES MULCH

2

SOIL TYPE 1

3

RIP EXISTING SITE SOIL

4

GROUND COVER PLANTING

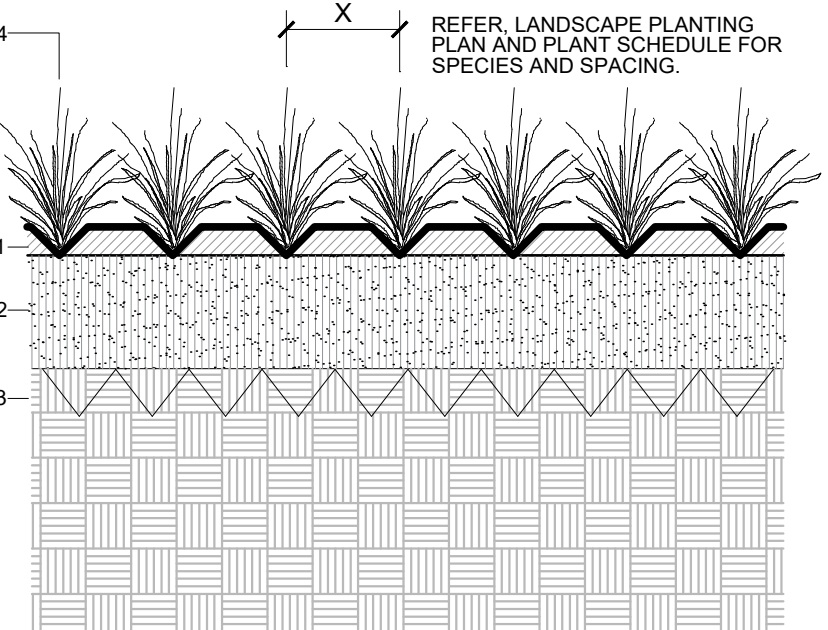

02

TYPICAL GROUND COVER PLANTING

SCALE 1:20

1

75mm FOREST FINES MULCH

2

SOIL TYPE 1

3

SOIL TYPE 2

4

CULTIVATE SUBGRADE TO BASE AND SIDES OF HOLE EXCAVATED FOR ROOT BALL

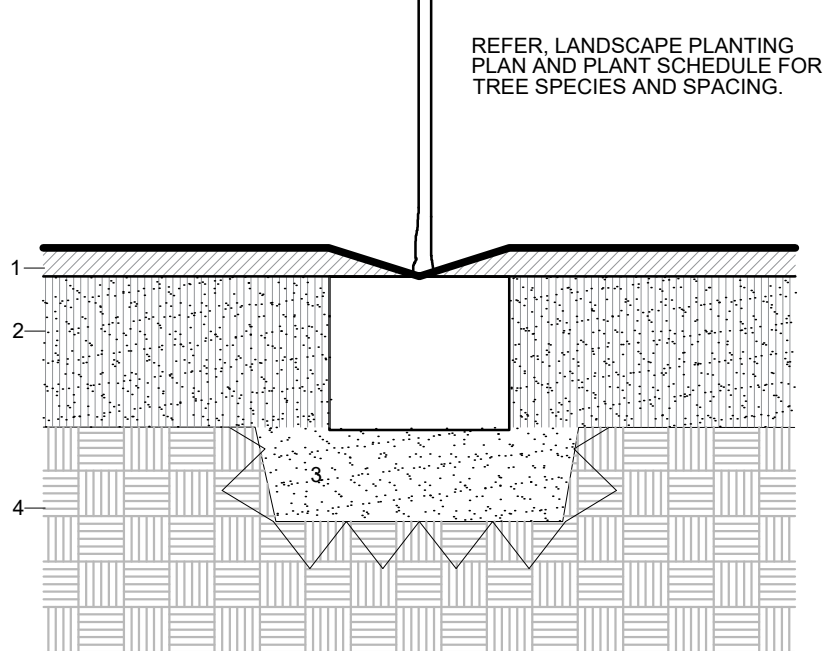

03

TYPICAL TREE IN MASS PLANTING DETAIL

SCALE 1:20

1

75mm FOREST FINES MULCH

2

SOIL TYPE 1

3

SOIL TYPE 2

4

CULTIVATE SUBGRADE TO BASE AND SIDES OF HOLE EXCAVATED FOR ROOT BALL

5

COMPACTED STRUCTURAL SUBGRADE

6

STRUCTURAL SOIL. REFER LANDSCAPE DRAWINGS FOR LOCATION AND EXTENT

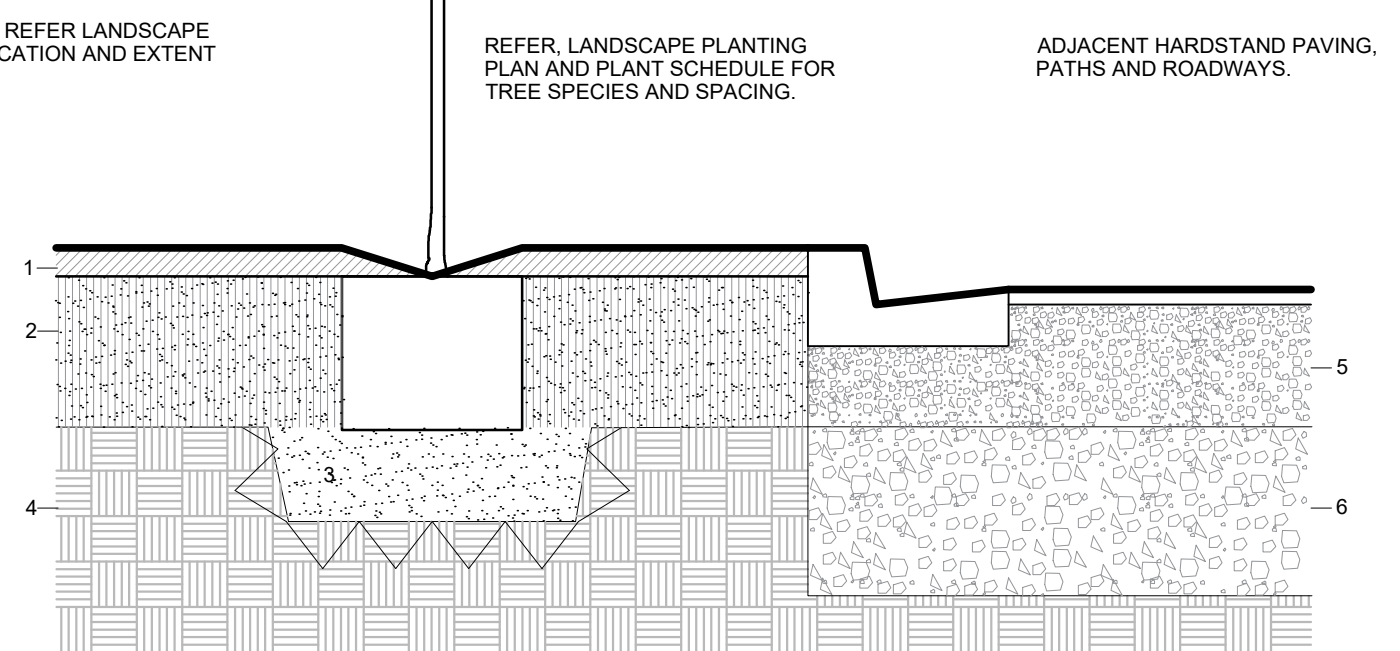

04

TYPICAL TREE IN / ADJACENT TO HARD PAVING

SCALE 1:20

31.75mm STAINLESS STEEL HANDRAIL FIXED TO STAINLESS STEEL FIXING PLATE

8mm STAINLESS STEEL FIXING PLATE

2 x (8 x 50mm) PAINTED STEEL POST

8mm STAINLESS STEEL FIXING PLATE

STAINLESS STEEL BASE PLATE

SIDE VIEW

08

-

HANDRAIL TYPE X (HRX)

2 x (8 x 50mm) PAINTED STEEL POST

8mm STAINLESS STEEL FIXING PLATE

GL

STAINLESS STEEL BASE PLATE

SIDE VIEW

08

-

09

-

STAINLESS STEEL HANDRAIL. REFER DETAIL XX & XX / -

4 x 3mm WIDE STAINLESS STEEL SPACER / WASHER

2 x PAINTED STEEL POSTS

2 x COUNTERSUNK STAINLESS STEEL M12 FIXING BOLT

STAINLESS STEEL UPRIGHT FIXING POST. REFER DETAIL

2 x STAINLESS STEEL POSTS

4 x 3mm WIDE STAINLESS STEEL SPACER / WASHER

2 x COUNTERSUNK STAINLESS STEEL M12 FIXING BOLT

STAINLESS STEEL UPRIGHT FIXING POST. REFER DETAIL XX / -

FRONT VIEW

08

130

25

80

25

110

25

60

25

PLAN VIEW

08

80

20

60

20

100

SIDE VIEW

STAINLESS STEEL CHS 31.8mm Ø HANDRAIL

1mm STAINLESS STEEL PLATE WELDED TO 8mm Ø PAINTED STEEL BRACKET

8mm STAINLESS STEEL UPRIGHT FIXING POST

2 x COUNTERSUNK STAINLESS STEEL M12 FIXING

FRONT VIEW

05

HANDRAIL DETAIL

SCALE 1:10

06

HANDRAIL DETAIL

SCALE 1:10

06

HANDRAIL DETAIL

SCALE 1:10

09

HANDRAIL DETAIL

SCALE 1:10

1

10mm Ø RADIUS TO NOSING

2

SURFACE MOUNTED STAIR NOSING VISIBILITY STRIP

3

CONCRETE FINISH TYPE 1

4

CONCRETE FINISH TYPE 2



01

TYPICAL TACTILE SETOUT DETAIL

SCALE 1:5

1

10mm Ø RADIUS TO NOSING

2

SURFACE MOUNTED STAIR NOSING VISIBILITY STRIP

3

CONCRETE FINISH TYPE 1

4

CONCRETE FINISH TYPE 2



01

TYPICAL STEP DETAIL

SCALE 1:5

1

10mm Ø RADIUS TO NOSING

2

SURFACE MOUNTED STAIR NOSING VISIBILITY STRIP

3

CONCRETE FINISH TYPE 1

4

CONCRETE FINISH TYPE 2



01

TYPICAL STEP TYPE 2 INSIDE EDGE DETAIL

SCALE 1:5

1

10mm Ø RADIUS TO NOSING

2

SURFACE MOUNTED STAIR NOSING VISIBILITY STRIP

3

CONCRETE FINISH TYPE 1

4

CONCRETE FINISH TYPE 2



01

TYPICAL STEP TYPE 2 OUTSIDE EDGE DETAIL

SCALE 1:5

ISSUE

REVISION

DATE

A

80% DESIGN DEVELOPMENT

07/02/19

B

DESIGN DEVELOPMENT FOR REVIEW

20/02/19

C

70% DESIGN DEVELOPMENT

07/03/19

D

REVISED DA

15/03/19

NOTE:

ALL PROVIDED AREAS AND DIMENSIONS ARE INDICATIVE ONLY AND MAY CHANGE DURING THE DESIGN PROCESS. FINAL AREAS AND DIMENSIONS TO BE VARIFIED BY A QUALIFIED BUILDING SURVEYOR.

CONSULTANTS:

MASTER PLANNING

ARCHITECTURE

INTERIOR DESIGN

LANDSCAPE ARCHITECTURE

Glenn McIntosh

Registered Landscape Architect ALLA, Architecture Graduate.

BBEL(Arch)(Dist) GDLA(Dist) MArch

BREBANE

SYDNEY

MELBOURNE

PERTH

CHARNW

CARNS

GOLD COAST

SUNSHINE COAST

SKAR

A.S.N. 28602 941 659

PO Box 120,

Spring Hill QLD 4000

Tel +61 4 11 120244

stanton.kroener@skar.net.au

REVISED DA

REASON FOR ISSUE

FOR INFORMATION ONLY

• THESE DESIGNS AND PLANS ARE THE COPYRIGHT OF SKAR AND CANNOT BE REPRODUCED WITHOUT WRITTEN PERMISSION.

• VERIFY ALL THE DIMENSIONS PRIOR TO THE COMMENCEMENT OF WORK.

• DO NOT SCALE OFF THESE DRAWINGS.

• REPORT DISCREPANCIES TO THE ARCHITECT BEFORE CARRYING OUT WORK.

• THE FRAE LEGEND IN THE RLS ARE ONLY KEY TO THE FRAE OBJECTS THAT ARE ACTUALLY DRAWN THERE. FOR A COMPLETE FRAE LISTING THAT ALSO INCLUDES NOT-MODELLED ITEMS, PLEASE REFER TO THE RLS DATA SHEETS.

• FOR ALL SERVICES CATEGORY FRAE THE VARIOUS CONSULTANT PACKAGES TAKE PRECEDENCE OVER THE RLS & RDS PACKAGES.

PROJECT:

Nepean Private Hospital Expansion Stage 1

PROJECT ADDRESS:

1-9 Barber Avenue, Kingswood N.S.W. 2747

CLIENT:

Healthscope

DRAWING TITLE:

DETAIL SHEET 2

PROJECT No.:

18-008

NORTH:

SCALE:

1 : 20 @ A1

PROJECT DATE:

09/01/2019

DRAWING No.:

L08

REVISION:

D

ISSUE	REVISION	DATE
-	PARKER STREET ELEVATION - REVIEW	25/02/19
A	70% DESIGN DEVELOPMENT	25/02/19
B	REVISED DA	15/03/19

NOTE:
ALL PROVIDED AREAS AND DIMENSIONS ARE INDICATIVE ONLY AND MAY CHANGE DURING THE DESIGN PROCESS.
FINAL AREAS AND DIMENSIONS TO BE VARYFIED BY A QUALIFIED BUILDING SURVEYOR.

CONSULTANTS:

MASTER PLANNING
ARCHITECTURE
INTERIOR DESIGN
LANDSCAPE ARCHITECTURE
Glenn McIntosh
Registered Landscape Architect AILA, Architecture Graduate.
BBE(L Arch)(Dist) GD(LA)(Dist) MArch

BRISBANE
STONEY
MELBOURNE
PERTH
DARWIN
CAIRNS
GOLD COAST
SUNSHINE COAST

SKAR

A.B.N. 26402 941 659
PO Box 120,
Spring Hill QLD 4000
Tel +61 4 113 02044
stuarton.kroener@skar.net.au

REVISED DA

REASON FOR ISSUE
FOR INFORMATION ONLY

- THESE DESIGNS AND PLANS ARE THE COPYRIGHT OF SKAR AND CANNOT BE REPRODUCED WITHOUT WRITTEN PERMISSION.
- VERIFY ALL THE DIMENSIONS PRIOR TO THE COMMENCEMENT OF WORK.
- DO NOT SCALE OFF THESE DRAWINGS.
- REPORT DISCREPANCIES TO THE ARCHITECT BEFORE CARRYING OUT WORK.
- THE FF&E LEGENDS IN THE PLS ARE ONLY KEYS TO THE FF&E OBJECTS THAT ARE ACTUALLY DRAWN THERE. FOR A COMPLETE FF&E LISTING THAT ALSO INCLUDES NOT-MODELLED ITEMS, PLEASE REFER TO THE ROOM DATA SHEETS.
- FOR ALL SERVICES CATEGORY FF&E THE VARIOUS CONSULTANT PACKAGES TAKE PRECEDENCE OVER THE PLS & RDB PACKAGES.

PROJECT:
Nepean Private Hospital Expansion Stage 1

PROJECT ADDRESS:
1-9 Barber Avenue, Kingswood N.S.W. 2747

CLIENT:
Healthscope

DRAWING TITLE:

DETAIL SHEET 3

PROJECT No.:
18-008

NORTH:

SCALE:
1 : 50 @ A1
1 : 100 @ A1

PROJECT DATE:
09/01/2019

DRAWING No.:
L09

REVISION:
B

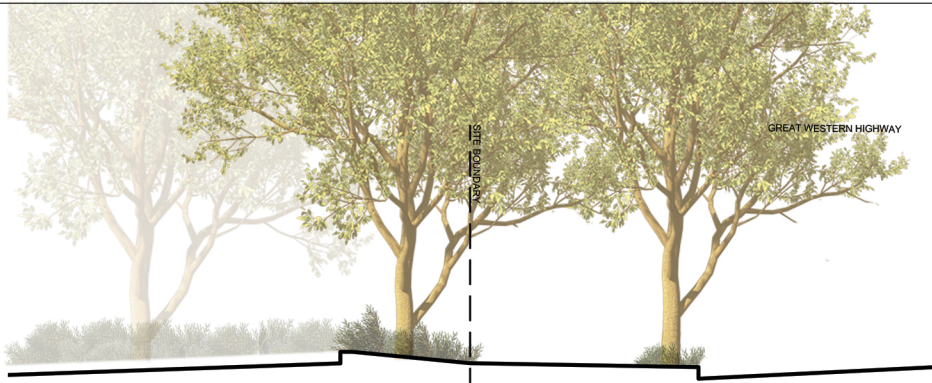

01 GREAT WESTERN HIGHWAY SECTION
SCALE 1:50

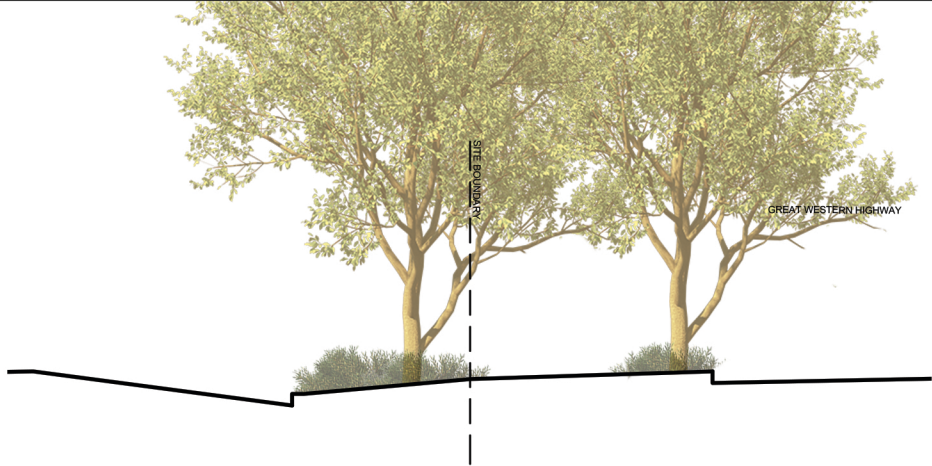

02 GREAT WESTERN HIGHWAY SECTION
SCALE 1:50

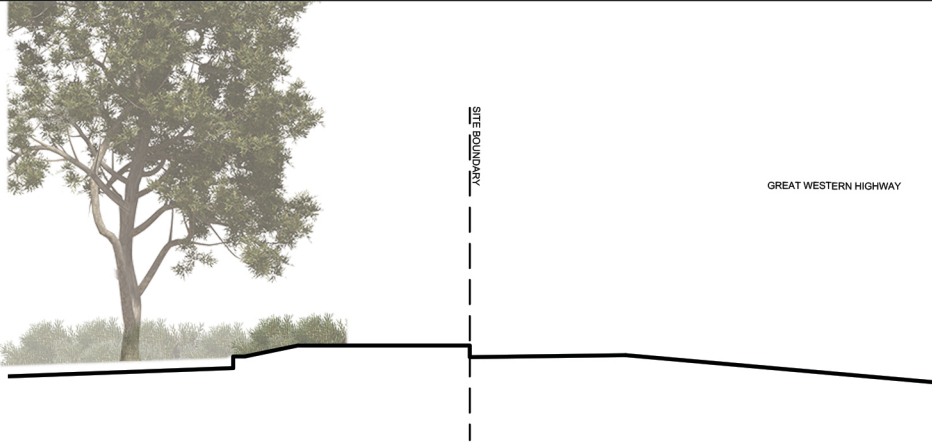

03 GREAT WESTERN HIGHWAY SECTION
SCALE 1:50



04 GREAT WESTERN HIGHWAY SECTION
SCALE 1:50